PROLAZER



CORPORATE PRESENTATION

PRO LAZER

CORPORATE PRESENTATION

WHO ARE WE?

With over 30 years of expertise in the metal industry, Pro Lazer Kesim A.Ş. delivers high-quality, precision-driven solutions. Our cutting-edge machinery and extensive experience with various metals make us a trusted partner for leading companies in Turkey and abroad.We combine advanced technology with sustainable practices, ensuring efficient manufacturing at competitive prices. Continuous investment in R&D keeps us at the forefront of innovation, enabling us to meet evolving client demands.Our skilled team is dedicated to delivering exceptional results on time and within budget, fostering lasting partnerships across domestic and international markets.



info@prolazerkesim.com.tr www.prolazerkesim.com.tr

OUR TEAM



LASER CUTTING AREA





TUBE LASER



BENDING AREA





FACTORY AREA-1



FACTORY AREA-2





FACTORY AREA-3



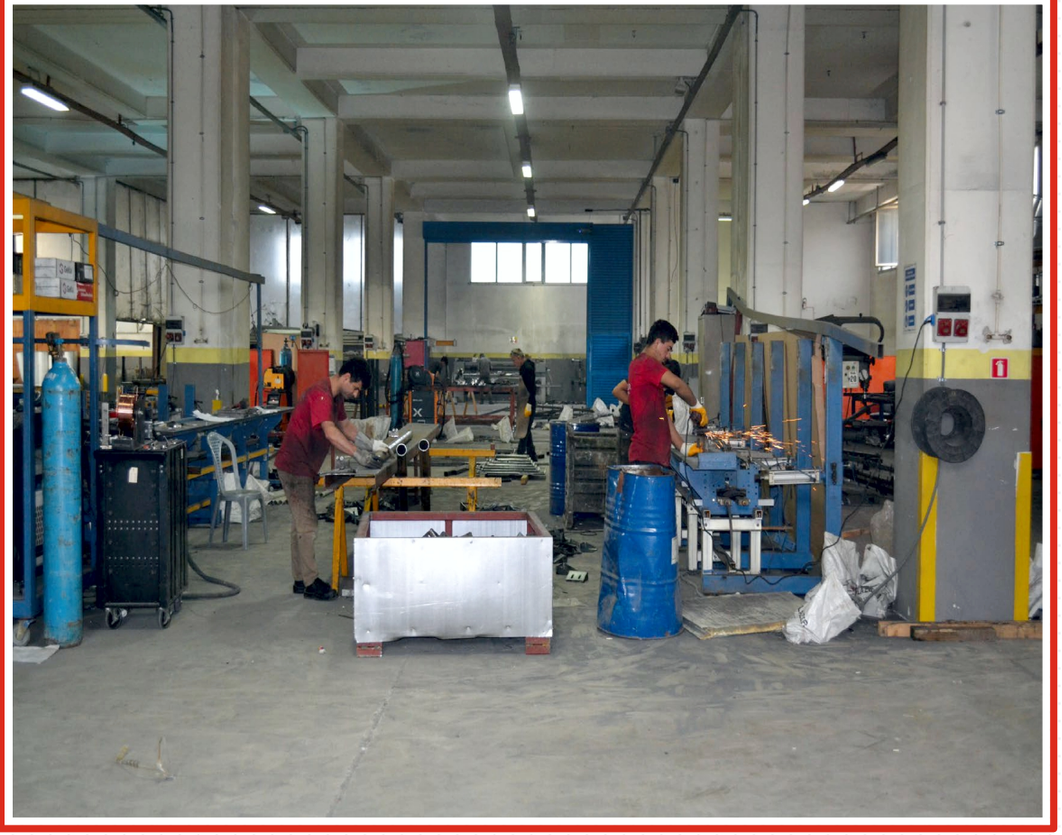

CNC



PAINTING AREA



SUCCESSFULLY COMPLETED PROJECTS

SECURITY GUARD







SUCCESSFULLY COMPLETED PROJECTS

İGA 3RD AIRPORT COATING







SUCCESSFULLY COMPLETED PROJECTS

BUSINESS CENTER STEINLESS STEEL BALUSTRADE AND CEELING

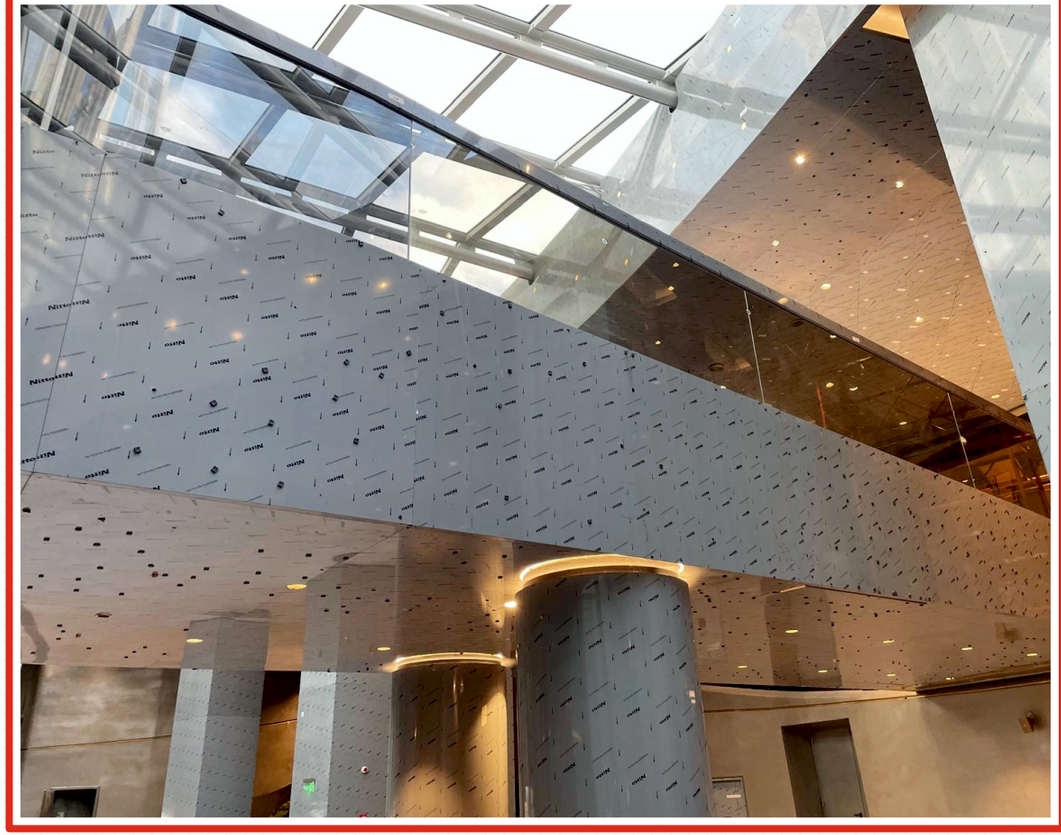



SUCCESSFULLY COMPLETED PROJECTS

BUSINESS CENTER STEINLESS STEEL BALUSTRADE AND CEELING







SUCCESSFULLY COMPLETED PROJECTS

BUSINESS CENTER STEINLESS STEEL BALUSTRADE AND CEELING

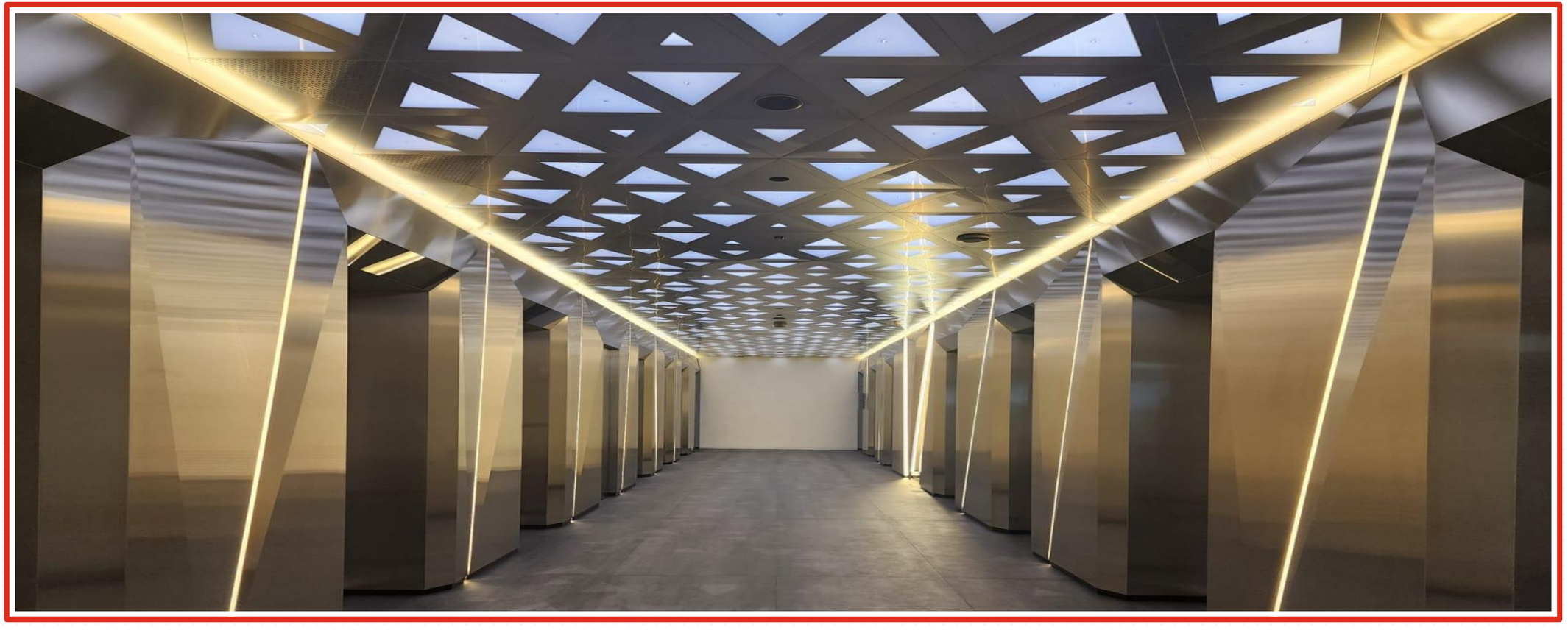

SUCCESSFULLY COMPLETED PROJECTS

BUSINESS CENTER STEINLESS STEEL BALUSTRADE AND CEELING



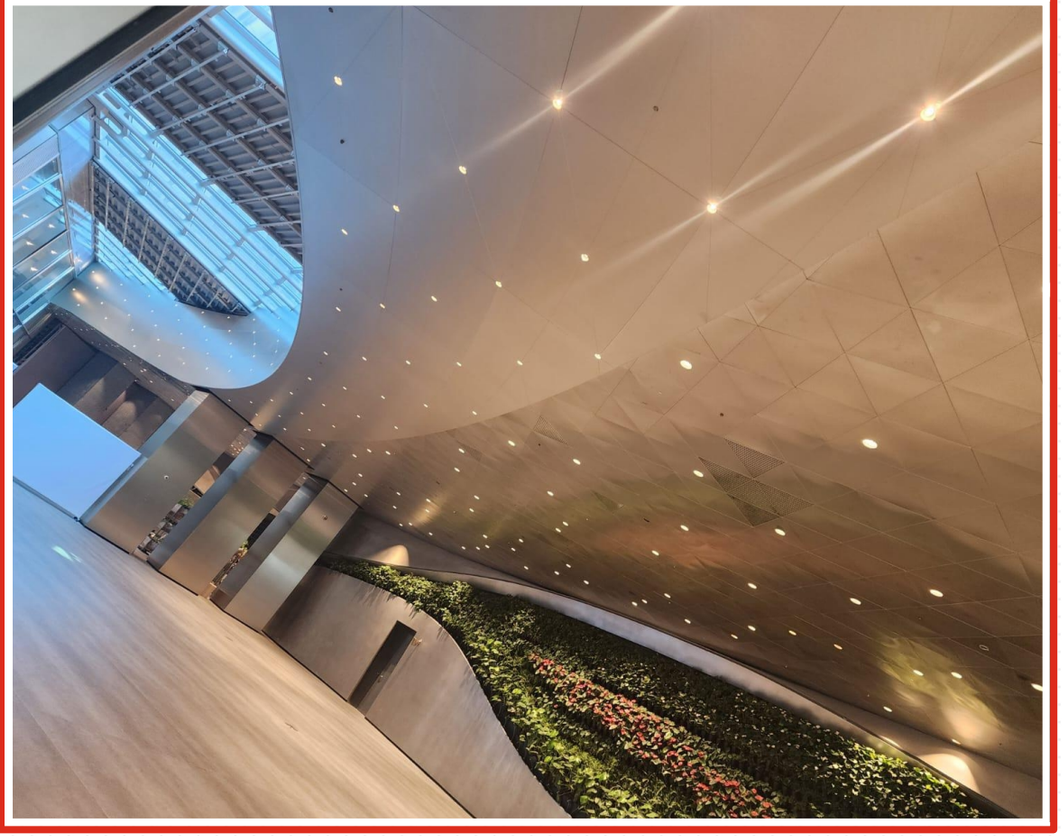

SUCCESSFULLY COMPLETED PROJECTS

NOOR RIYADH

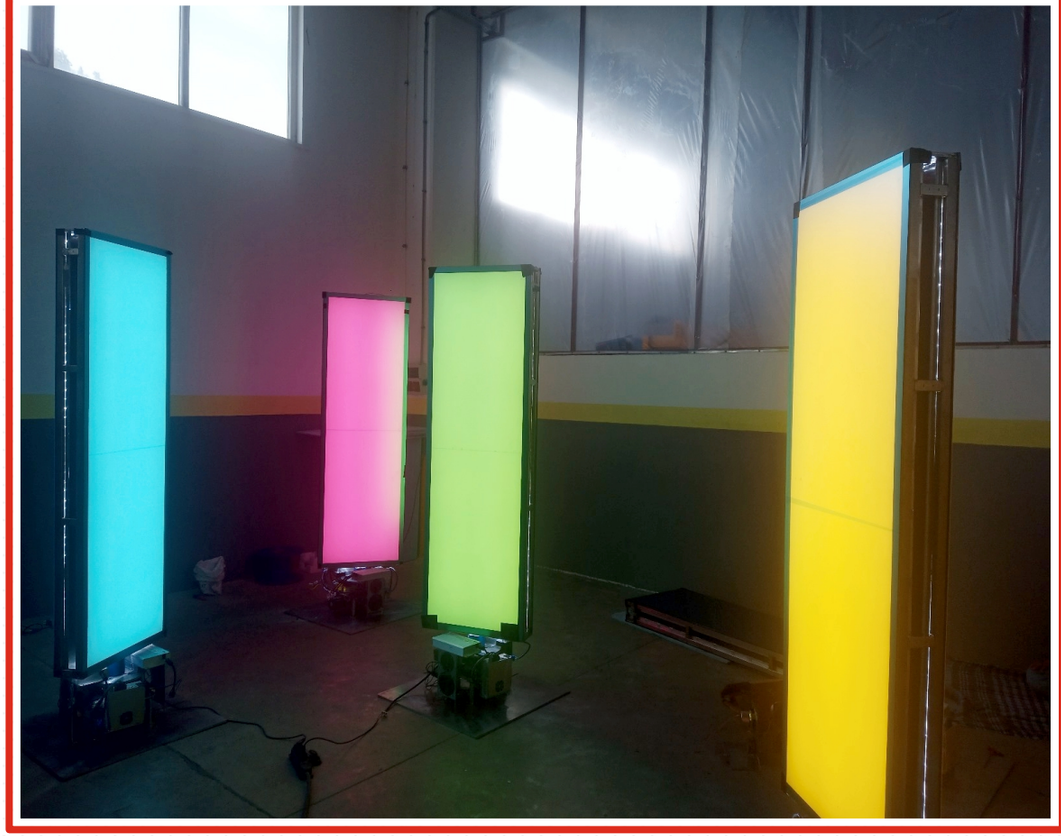

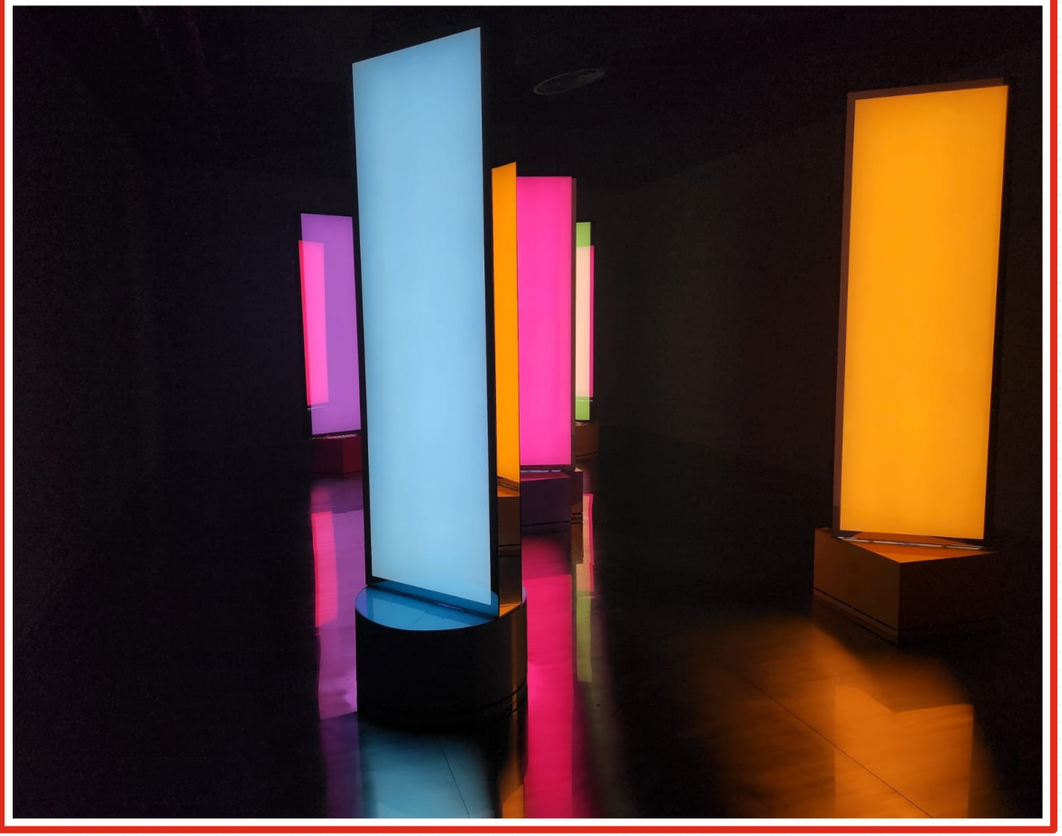

SUCCESSFULLY COMPLETED PROJECTS

BAHRAIN PAVILION - DUBAI EXPO 2020





SUCCESSFULLY COMPLETED PROJECTS

ZİRAATBANK TOWERS





SUCCESSFULLY COMPLETED PROJECTS

ISTANBUL FINANCIAL CENTER

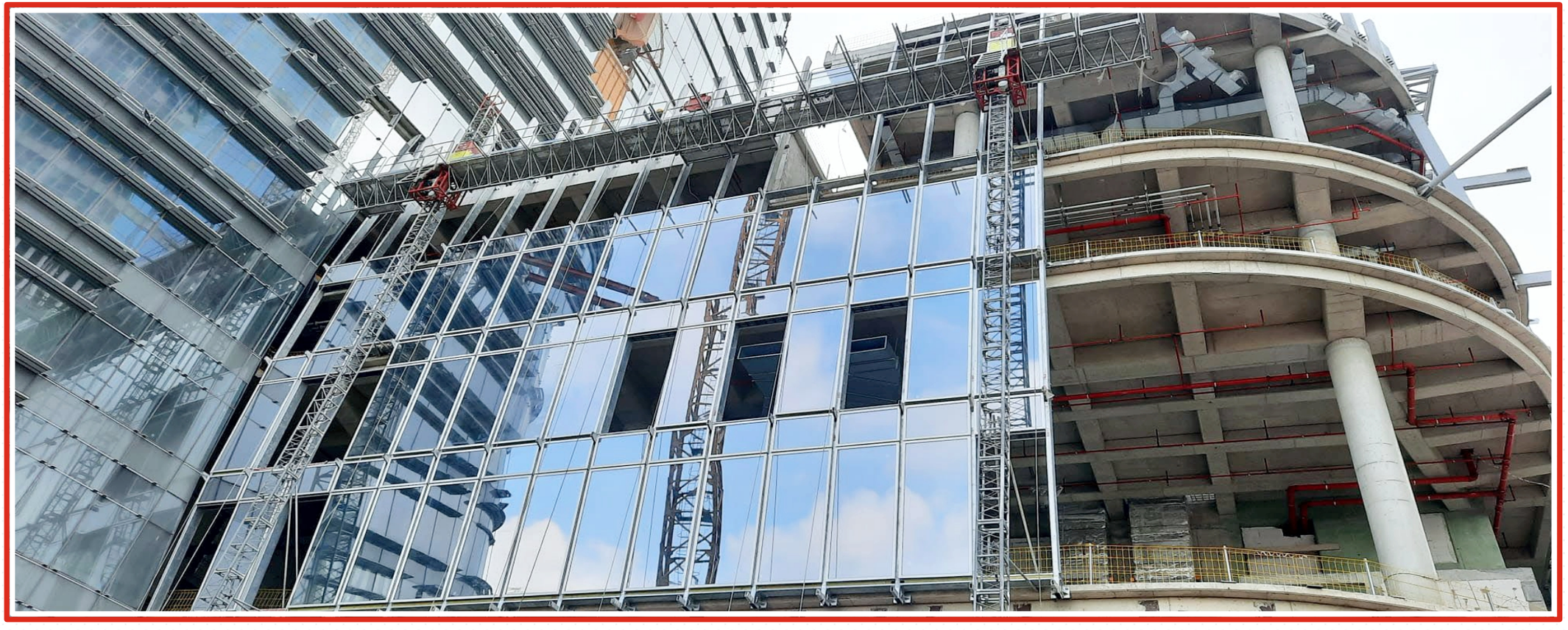

SUCCESSFULLY COMPLETED PROJECTS

ISTANBUL FINANCIAL CENTER

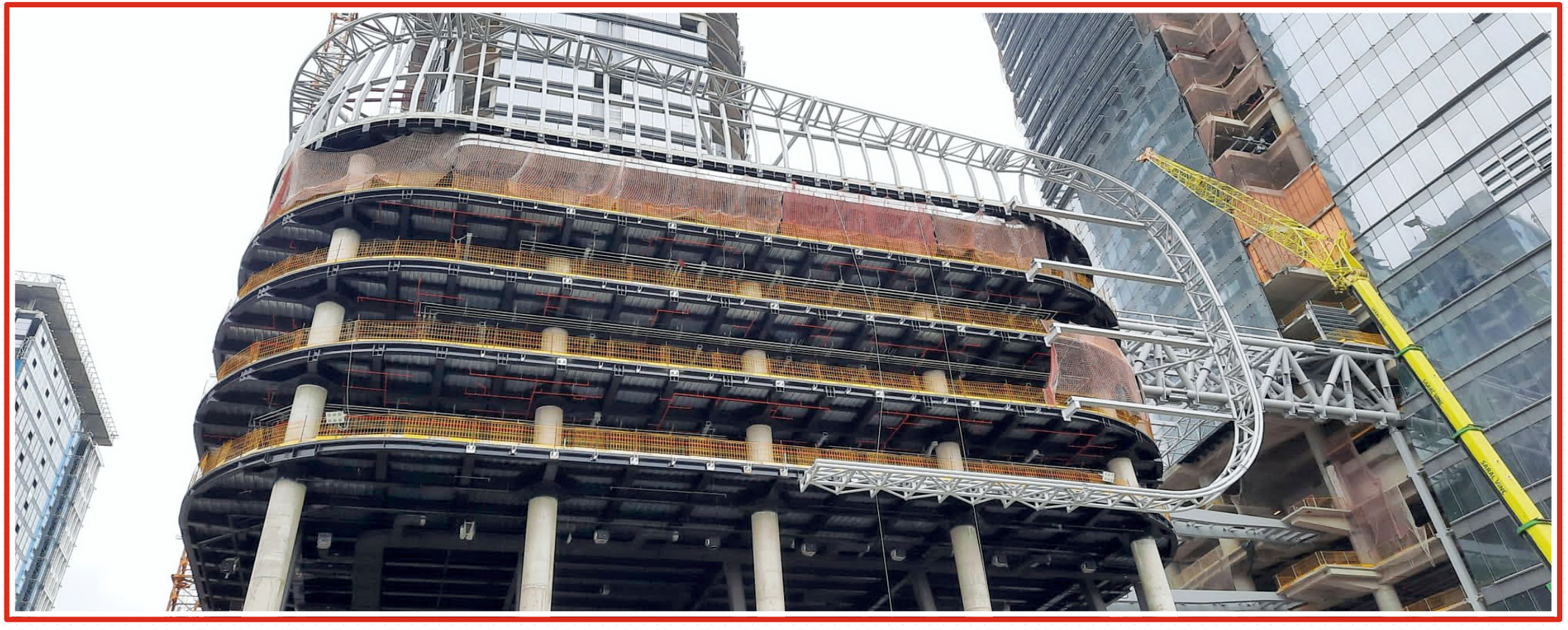

SUCCESSFULLY COMPLETED PROJECTS

ZİRAATBANK TOWERS



SUCCESSFULLY COMPLETED PROJECTS

MARMARAY BRIDGE INSTALLATION





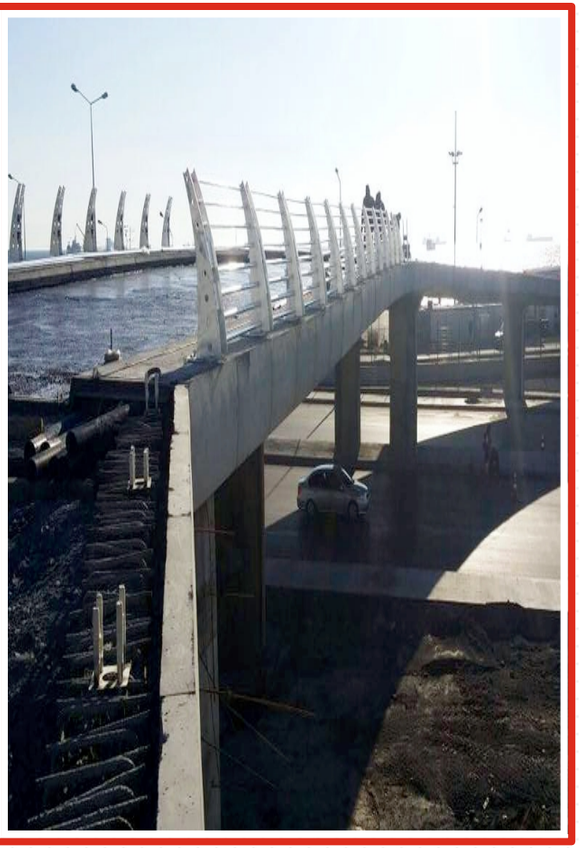

SUCCESSFULLY COMPLETED PROJECTS

INFRASTRUCTURE MANUFACTURING OF 1000 MM STEEL PIPE, PIPE ASSEMBLY AND TESTING AND DELIVERY TO THE EMPLOYER







SUCCESSFULLY COMPLETED PROJECTS

STAINLESS STEEL RAILING MANUFACTURING AND INSTALLATION





SUCCESSFULLY COMPLETED PROJECTS

ISTANBUL AIRPORT DIRECTION BOARDS



SUCCESSFULLY COMPLETED PROJECTS

ISTANBUL AIRPORT CAMERA POLES





SUCCESSFULLY COMPLETED PROJECTS

ISTANBUL AIRPORT



SUCCESSFULLY COMPLETED PROJECTS

STAINLESS ELEVATOR PEDESTAL IN SIDE





SUCCESSFULLY COMPLETED PROJECTS

ANTALYA EXPO



SUCCESSFULLY COMPLETED PROJECTS

BAKU TOWER







SUCCESSFULLY COMPLETED PROJECTS

BAKU TOWER





SUCCESSFULLY COMPLETED PROJECTS

BAKU TOWER





SUCCESSFULLY COMPLETED PROJECTS

ANTALYA LAND OF LEGENDS



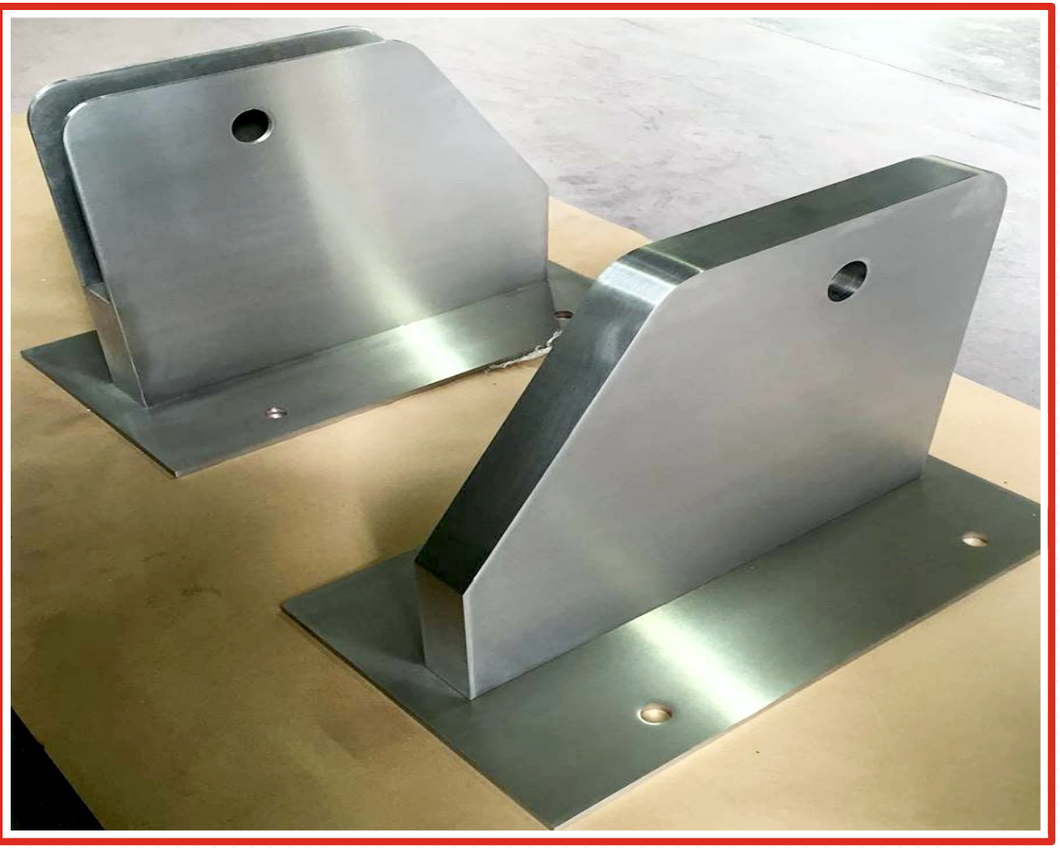

SUCCESSFULLY COMPLETED PROJECTS

ANTALYA LAND OF LEGENDS





SUCCESSFULLY COMPLETED PROJECTS

ISTANBUL METRO STATIONS

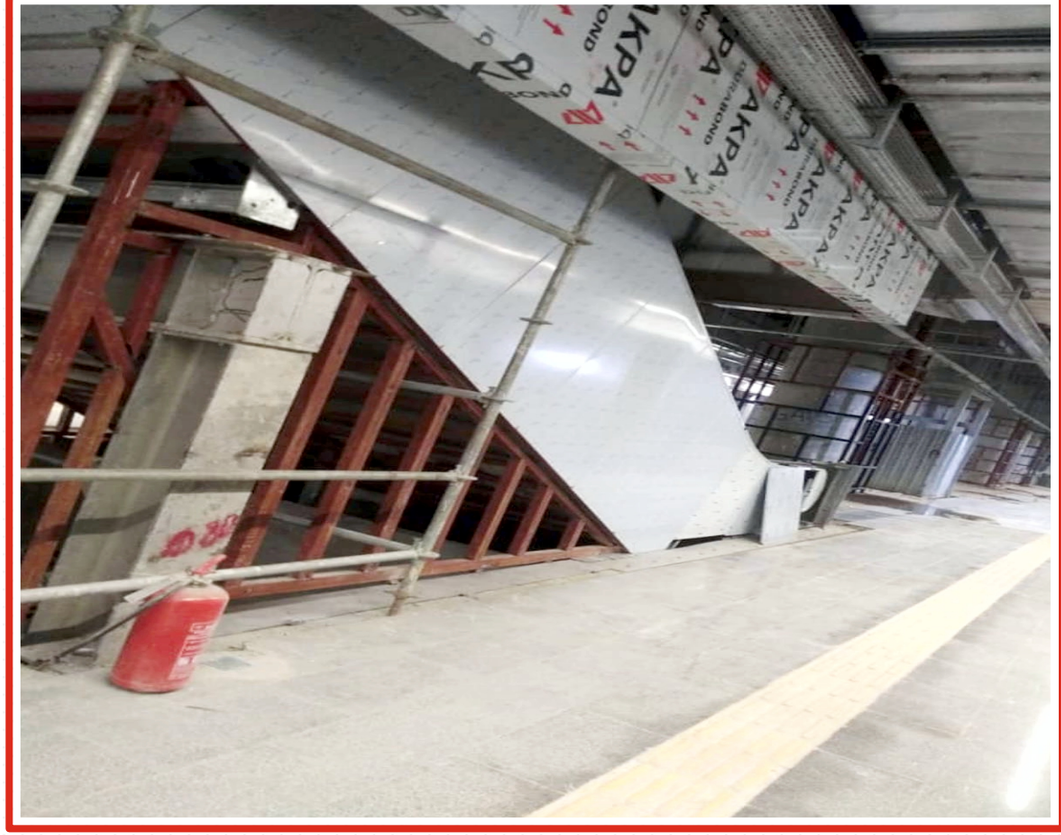



SUCCESSFULLY COMPLETED PROJECTS

ISTANBUL METRO STATIONS

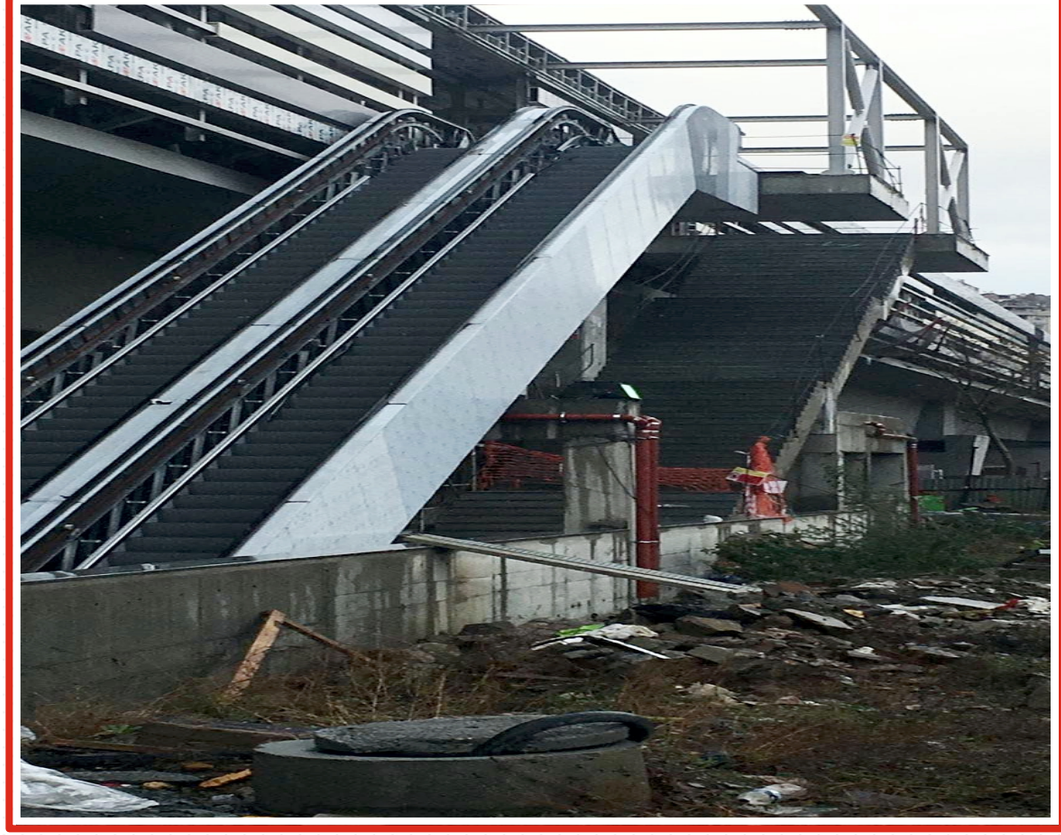



SUCCESSFULLY COMPLETED PROJECTS

ANTALYA RAIL SYSTEM BRIDGE STATION



SUCCESSFULLY COMPLETED PROJECTS

ANTALYA RAIL SYSTEM BRIDGE ELEVETOR







SUCCESSFULLY COMPLETED PROJECTS

HILTON GALATAPORT

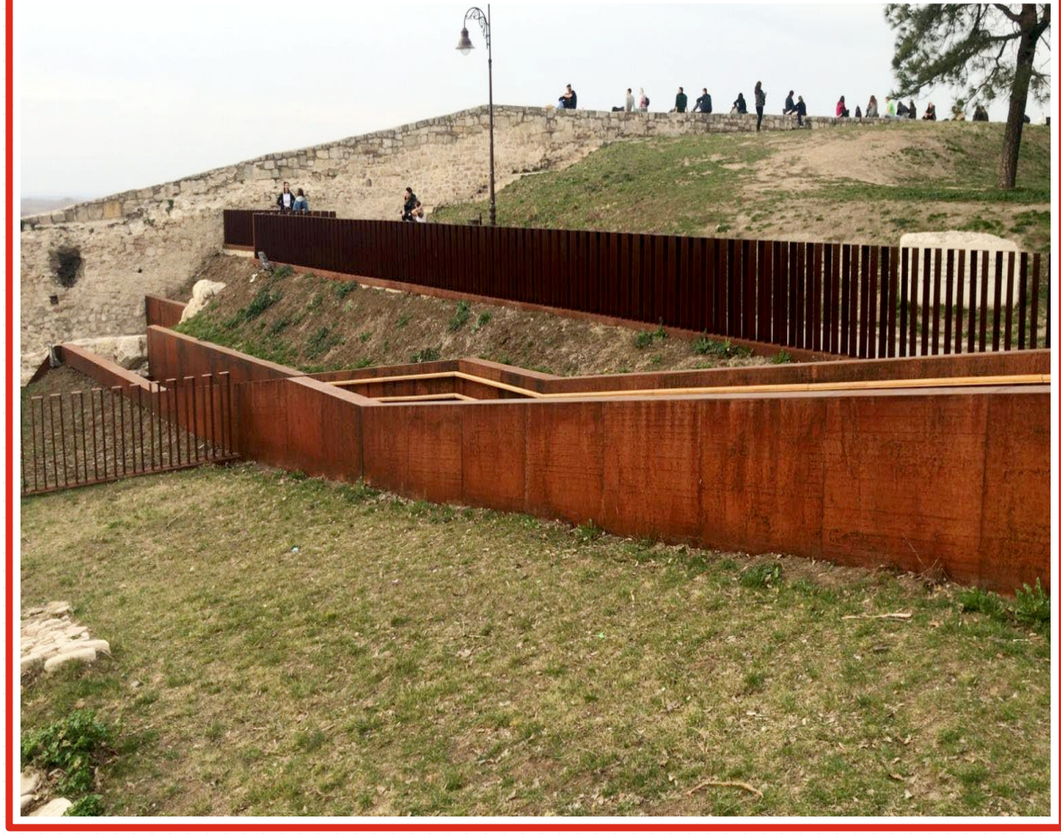



SUCCESSFULLY COMPLETED PROJECTS

ALBARAKA TÜRK HEAD OFFICE





SUCCESSFULLY COMPLETED PROJECTS

ALBARAKA TÜRK HEAD OFFICE





SUCCESSFULLY COMPLETED PROJECTS

SELİMPAŞA MONUMENT

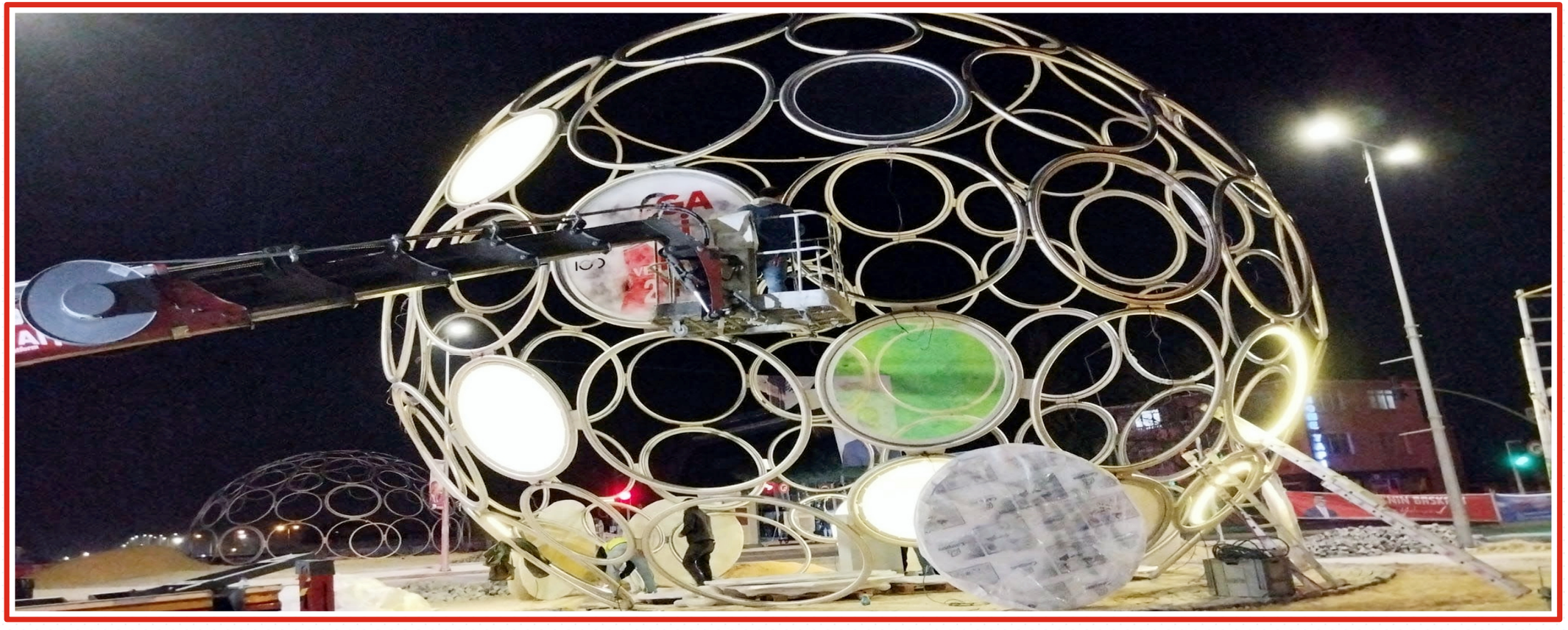

SUCCESSFULLY COMPLETED PROJECTS

SELİMPAŞA MONUMENT







SUCCESSFULLY COMPLETED PROJECTS

NEVA TOWERS





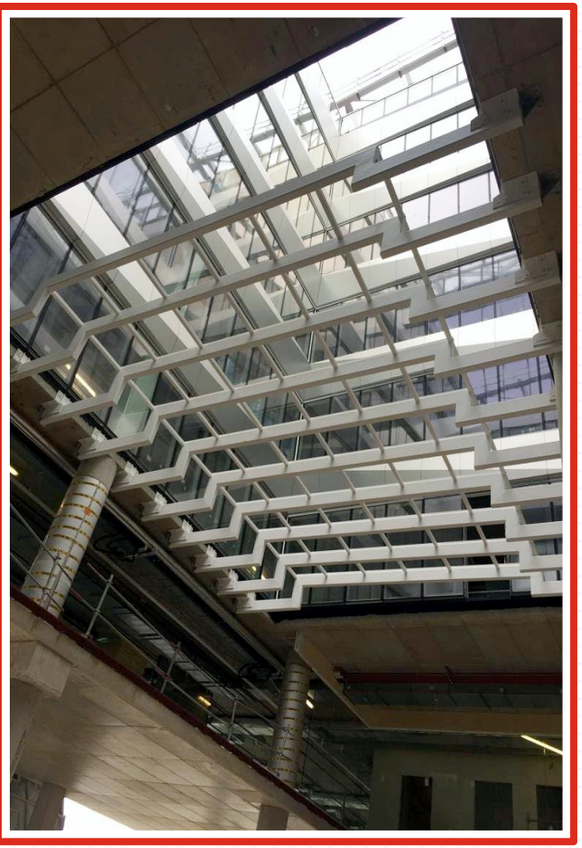

SUCCESSFULLY COMPLETED PROJECTS

YANDEX HEADQUARTERS







SUCCESSFULLY COMPLETED PROJECTS

BRUSSELS AIRPORT

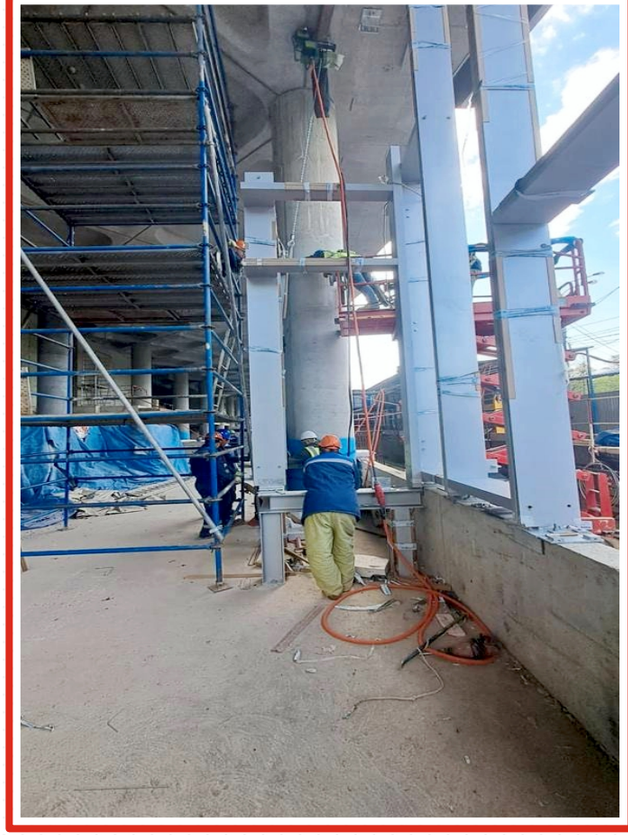





SUCCESSFULLY COMPLETED PROJECTS

ABIDJAN TOWER





SUCCESSFULLY COMPLETED PROJECTS

SIEGE VINCI QUARTER







SUCCESSFULLY COMPLETED PROJECTS

AMSTERDAM SCHIPHOL AIRPORT



SUCCESSFULLY COMPLETED PROJECTS

AMSTERDAM SCHIPHOL AIRPORT







SUCCESSFULLY COMPLETED PROJECTS

ETTERBEEK TOWER







SUCCESSFULLY COMPLETED PROJECTS

COPPER GLOBE

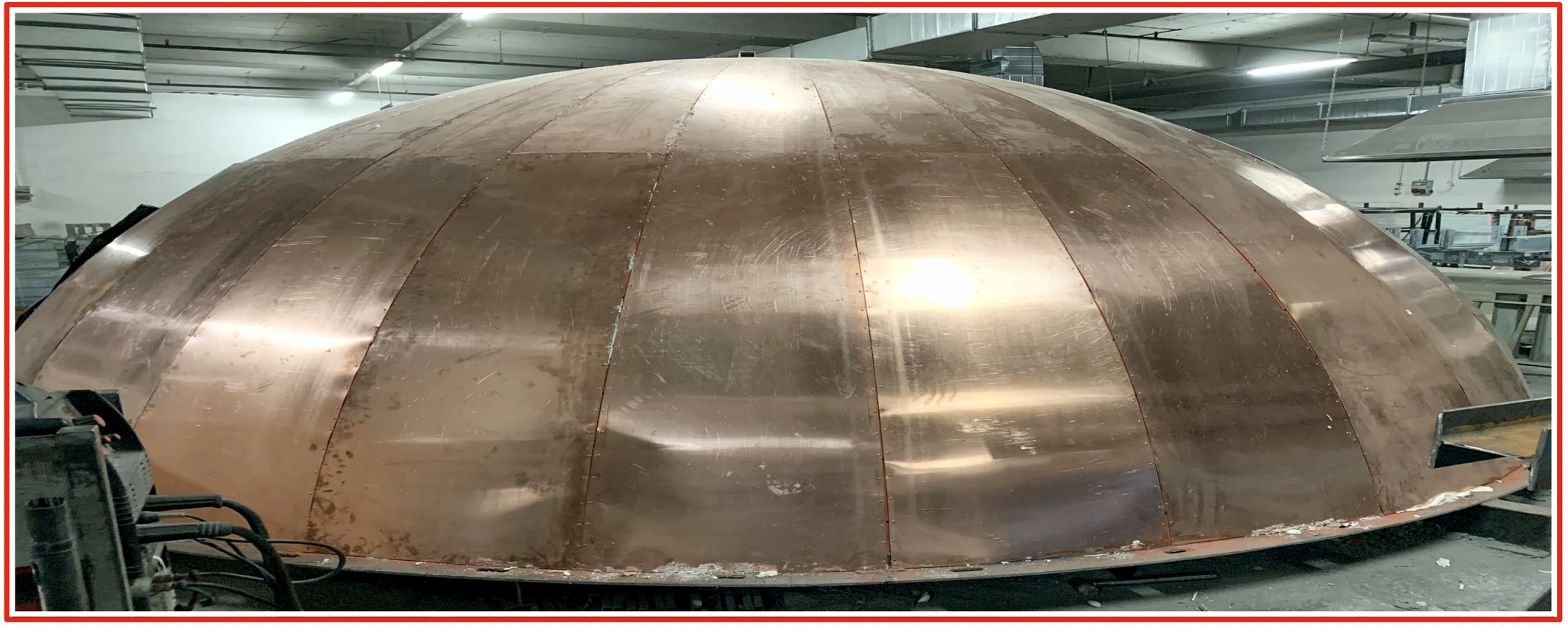

SUCCESSFULLY COMPLETED PROJECTS

METROBUS TRANSPORTATION ROAD

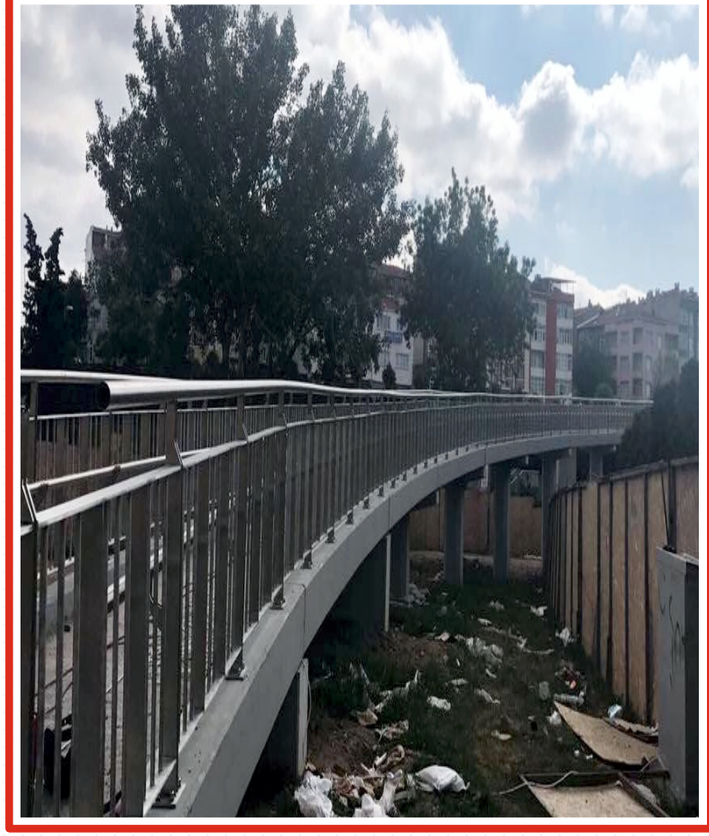



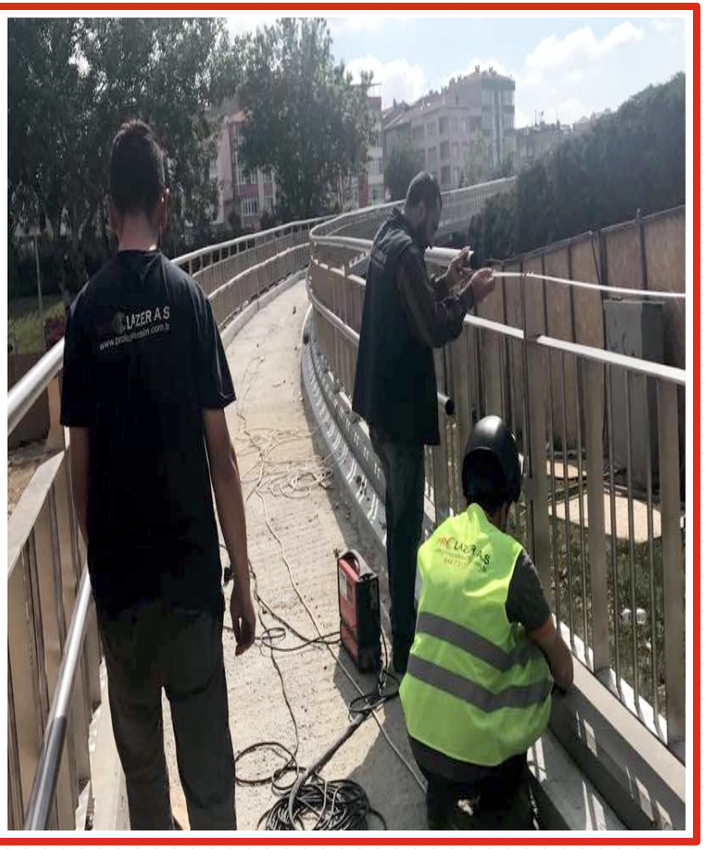

SUCCESSFULLY COMPLETED PROJECTS

DAVUTPAŞA BRIDGE





SUCCESSFULLY COMPLETED PROJECTS

GENERATOR FUEL TANK





SUCCESSFULLY COMPLETED PROJECTS

15 TEMMUZ ŞEHİTLER BRIDGE



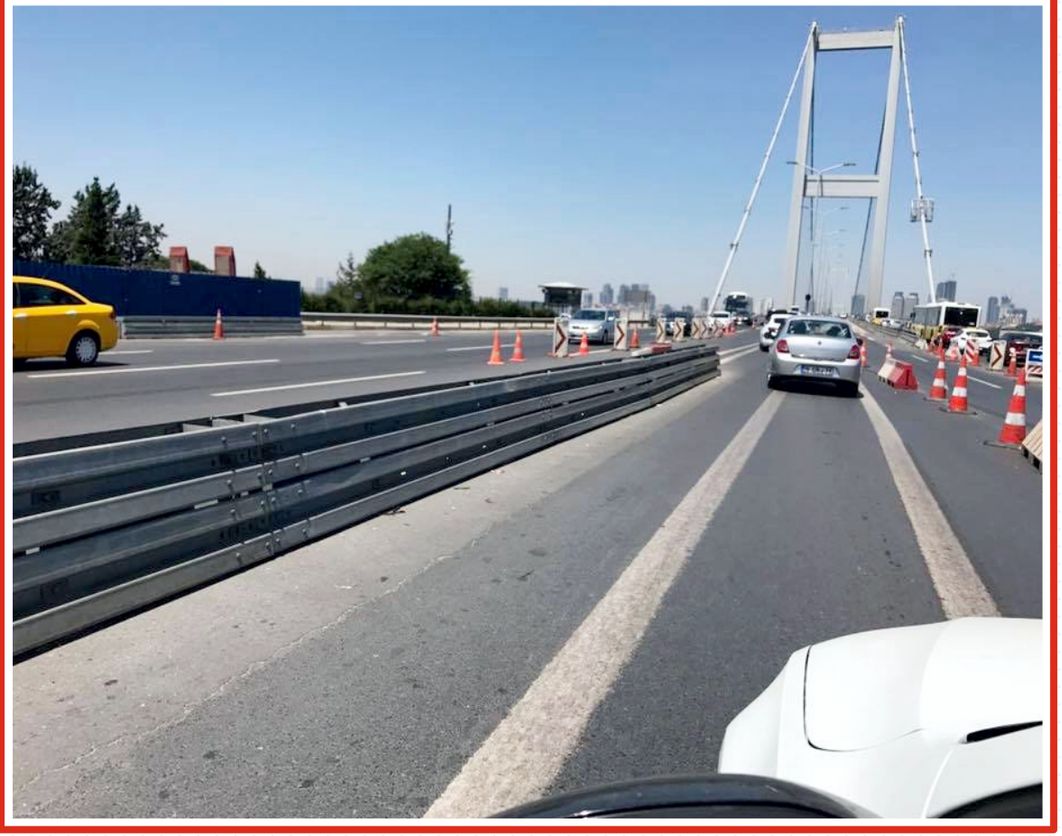

SUCCESSFULLY COMPLETED PROJECTS

ŞİLE - AĞVA HIGHWAY INSTALLATION





ÇUHADAROĞLU FABRİKA BİNASI

ÇATI SANDVİÇ PANEL İMALATI



EMLAK KONUT GYO A.Ş

KENETLİ ÇATI KAPLAMALARI





ONGOING PROJECTS

BARCELONA NOU CAMP STADIUM

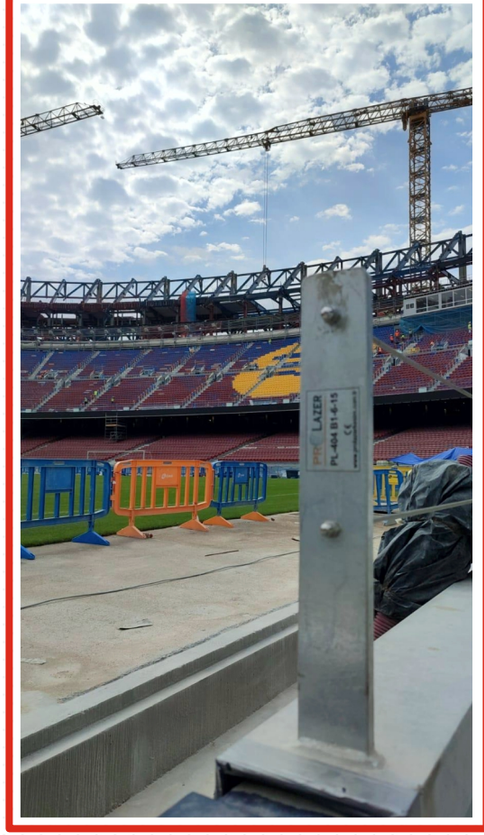

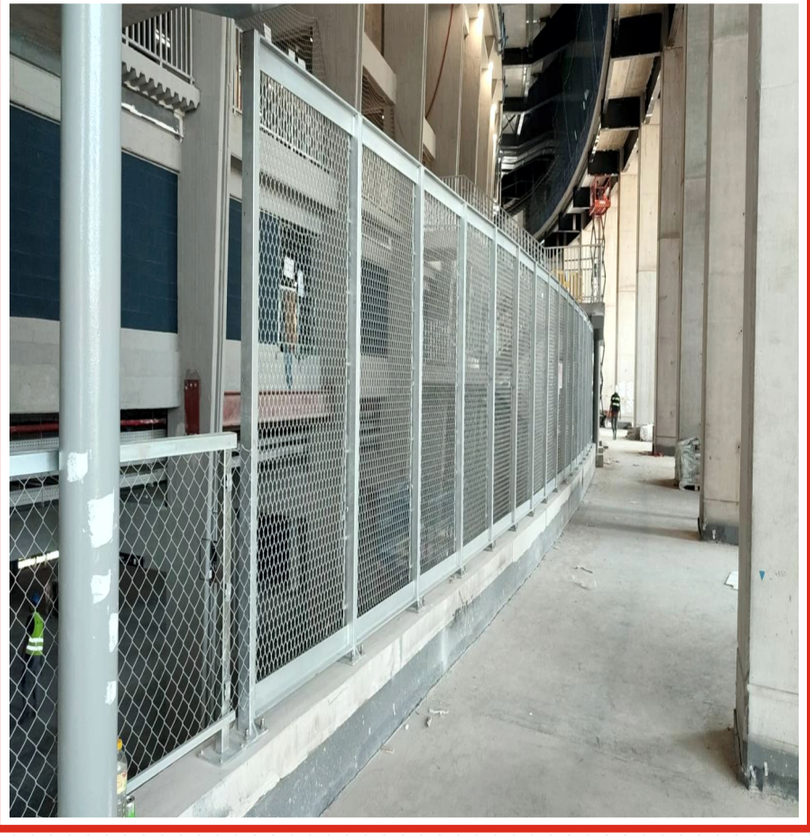

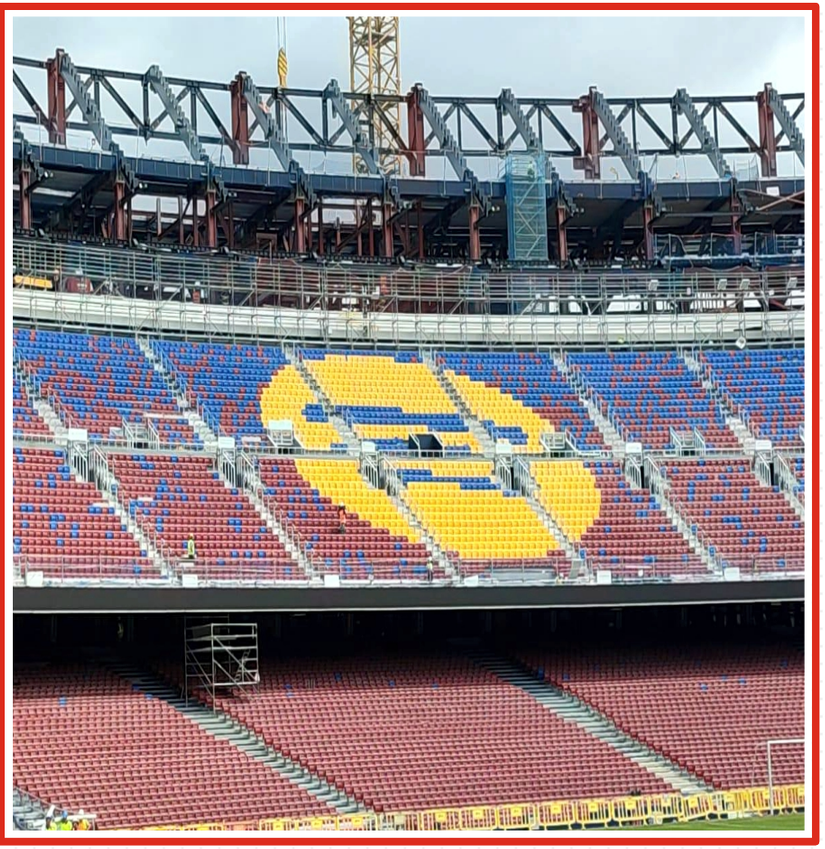

MACHINE PARK

LASER CUTTING





MACHINE PARK

LASER CUTTING



MACHINE PARK

TUBE LASER



MACHINE PARK

BENDING







MACHINE PARK







MACHINE PARK



MACHINE PARK

LASER WELDING



MACHINE PARK





MACHINE PARK

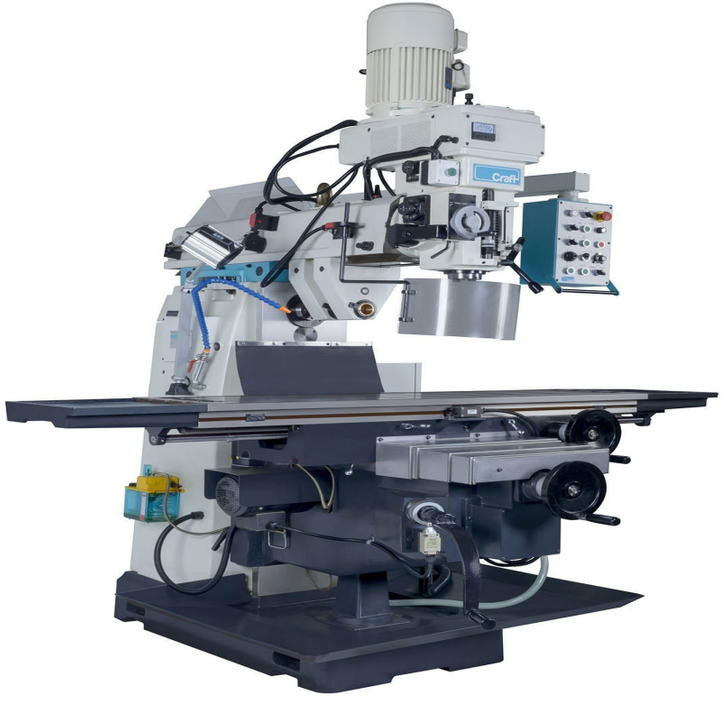

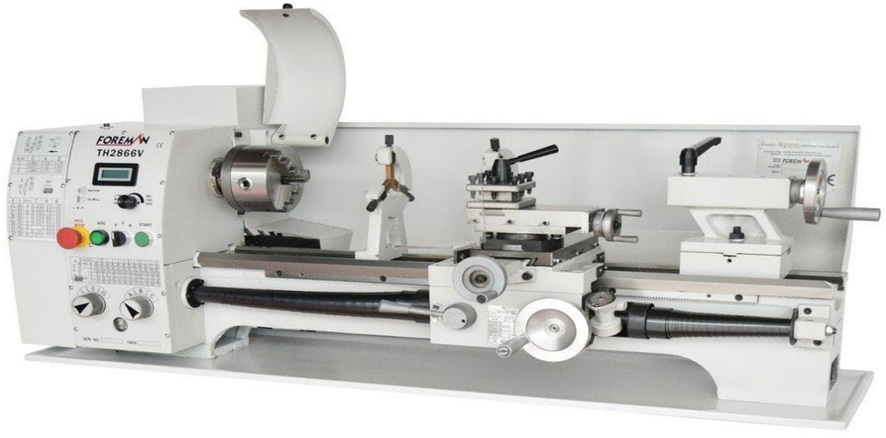

CERTIFICATES



B&A

FABRİKA ÜRETİM KONTROLÜ SERTİFİKASI

2344 – *CPR* – 0095/01

Yapı Malzemeleri (Yapı Malzemeleri Yönetmeliği – CPR) ile ilgili Avrupa Topluluğu Konseyi üye devletlerinin 09 Mart 2011 tarihli kanunlar, düzenlemeler ve yönetimsel hükümler üzerine yaklaşımın 305/2011/AB regülasyonuna uyan, ilgili yapı malzemesine atfedilmiştir.

EN 1090-1:2009+A1:2011

EN 1090-2 Standardı Doğrultusunda EXC 3 Sınıfı
Çelik Yapı Uygulamaları

Ürünü Pazara Sunan

PRO LAZER KESİM SAN. VE TİC. A.Ş.

ve üretim yapılan fabrika

İkitelli Organize Sanayi Bölgesi Milas Caddesi
İş Batı Ticaret Merkezi 29 / 4B Başakşehir / İSTANBUL - TÜRKİYE

üretici tarafından ürünün ilk tip testi, fabrika üretim kontrolü, ve diğer testleri için daha önce açıklanan test planına göre fabrikadan alınan ve teste gönderilen numunelerin testlerinin ve onaylı kuruluşun **BVA Belgelendirme ve Dış Tic. Ltd.Şti.** tarafından, 161954-01-01/ÇÜ rapor numaralı fabrika ilk denetiminin ve fabrika üretim kontrolünün ve sürekli denetimlerinin değerlendirmesi ve onayını ihtiva eder.

Bu sertifika uygunluk beyanı ile ilgili tüm hükümleri ihtiva eder ve standardın EK ZA'sında açıklanan performanslar uygulanmıştır.

EN 1090-1:2009+A1:2011

Bu sertifika 17.06.2016 tarihinde yayımlanmıştır ve referans harmonize teknik şartname koşulları veya fabrikadaki üretim koşulları veya fabrika üretim kontrolünün kendisi belirgin olarak değişmediği müddetçe, 16.06.2021 tarihine kadar geçerlidir.

TÜRKAK
Ürün
TS EN ISO/IEC 17065
AB-0028-U

ÇAĞATAY ÜNAL
Ürün Belgelendirme Müdürü
İstanbul, 17.06.2016

Bu belge BvA Belgelendirme ve Dış Tic. Ltd. Şti.'nin ürünüdür ve istendiği takdirde geri çekilir. Periyodik gözetim denetimlerinin sağlıklı olarak yapıldığı ve denetim sonuçlarının sağlıklı bir şekilde kabul edilebildiği sürece geçerlidir. Detaylı bilgi için belgelendirme yetkilisi ile görüşünüz.
Gayrettepe Mah. Yıldız Posta Cad. Akın Sitesi 1.Blok No:6 K:4 D:9 Beşiktaş 34349-İstanbul/TÜRKİYE
TEL: +90 212-347 0865 FAX: +90 212 273 2829 e-mail: info@bva.tc web: www.bva.tc

TÜV SAARLAND

SERTİFİKA

Bu sertifika

PROLAZER KESİM SAN. VE TİC. A.Ş.

Firmasının

İKİTELLİ ORHANİZE SANAYİ BÖLGESİ MİLAS CAD. İŞ BATI TİCARET MERKEZİ 29/4B BAŞAKŞEHİR /İSTANBUL/TÜRKİYE

Adresinde

"Çelik konsrüksiyon imalat ve montaj işleri"

Kapsamında

EN ISO 3834-2

Metalik Malzemelerin Ergitme Kaynağı için Kalite Şartları –Bölüm 2 Kapsamlı Kalite Şartları

gerekliliklerini aşağıdaki şartlar altında karşıladığını belgelendirir.

Welding Method acc. to EN ISO 4603	Base Material Group acc. to CEN ISO/TR 15608	Range of thickness (t) and diameter(Ø)
135	1.2	FW : t≥ 5 mm and D>150mm PA, PC ; D>500mm all
135	1.2	FW : t≥ 5 mm and D>25 mm
136	1.2	T joint BW :30 t≥ 7,5 mm and D>150mm PA, PC; D>500mm all
136	1.2	BW: 30 t≥ 7,5 mm and D>150mm PA, PC; D>500mm all

Sorumlu Kaynak Koordinatörü : Arif ÜNSOY-TR-IWE 22031001

Sertifika No. 1606-003-008-C-EM-C-01
İlk Sertifikalandırma Tarihi 20.06.2016
Yayın Tarihi 20.06.2016
Geçerlilik Tarihi 20.06.2018

Eren MEREY
Kaynak Mühendisi / Welding Engineer

CERTIFICATE

FABRİKA ÜRETİM KONTROLÜ SERTİFİKASI
2344 – CPR – 0095/01
A0C-level 2+

Yapı Malzemeleri (Yapı Malzemeleri Yönetmeliği – CPR) ile ilgili Avrupa Topluluğu Konseyi üye devletlerinin 09 Mart 2011 tarihli kanunlar, düzenlemeler ve yönetimsel hükümler üzerine yaklaşımın 305/2011/AB regülasyonuna uyan, ilgili yapı malzemesine atfedilmiştir.

ÜRÜN
EN 1090-2 Standardı Doğrultusunda EXC 3 Sınıfı Çelik Üretim
(Kesme-delme-şekillendirme, kaynak, mekanik bağlama, korozyona karşı koruma)

Ürünü pazara sunan ve üreten,

PRO LAZER KESİM SAN. VE TİC. A.Ş.

Adres
İkitelli Organize Sanayi Bölgesi Milas Caddesi İş Batı Ticaret Merkezi 29 / 4B
Başakşehir / İSTANBUL - TÜRKİYE

Tel : +90 212 671 3790
Faks : +90 212 549 4003

üretici tarafından ürünün ilk tip testi, fabrika üretim kontrolü, ve diğer testleri için daha önce açıklanan test planına göre fabrikadan alınan ve teste gönderilen numunelerin testlerinin ve onaylı kuruluşun
- 2344 BvA -
tarafından fabrika ilk denetiminin ve fabrika üretim kontrolünün ve sürekli denetimlerinin değerlendirmesi ve onayını ihtiva eder.
Bu sertifika uygunluk beyanı ile ilgili tüm hükümleri ihtiva eder ve standardın EK ZA'sında açıklanan performanslar uygulanmıştır.

EN 1090-1:2009+A1:2011

Bu sertifika 17.06.2016 tarihinde yayımlanmıştır ve referans harmonize teknik şartname koşulları veya fabrikadaki üretim koşulları veya fabrika üretim kontrolünün kendisi belirgin olarak değişmediği müddetçe 16.06.2021 tarihine kadar geçerlidir.

CE 2344

b&a

Sayfa 2

TÜV SAARLAND

CERTIFICATE

This certificate documents that

The company

PROLAZER KESİM SAN. VE TİC. A.Ş.

in location site

İKİTELLİ ORHANİZE SANAYİ BÖLGESİ MİLAS CAD. İŞ BATI TİCARET MERKEZİ 29/4B BAŞAKŞEHİR /ISTANBUL/TURKEY

within the scope of

"Steel Construction Fabrication and Erection"

fulfils the requirements of

EN ISO 3834-2

Quality requirements for fusion welding of metallic materials -
Part 3: Comprehensive Quality Requirements

under the conditions as follows

Welding Method acc. to EN ISO 4603	Base Material Group acc. to CEN ISO/TR 15608	Range of thickness (t) and diameter(Ø)
135	1.2	FW : t≥ 5 mm and D>150mm PA, PC ; D>500mm all
135	1.2	FW : t≥ 5 mm and D>25 mm
136	1.2	T joint BW :30 t≥ 7,5 mm and D>150mm PA, PC; D>500mm all
136	1.2	BW: 30 t≥ 7,5 mm and D>150mm PA, PC; D>500mm all

Responsible welding coordinator : Arif ÜNSOY-TR-IWE 22031001

Certificate No. 1606-003-008-C-EM-C-01
First Certification Date 20.06.2016
Issue Date 20.06.2016
Valid until 20.06.2018

Eren MEREY
Kaynak Mühendisi / Welding Engineer

CERTIFICATE

CERTIFICATES



B&A

Onay Sertifikası
No: QMS 191954-01

Bu sertifika

PRO LAZER KESİM SANAYİ ve TİCARET ANONİM ŞİRKETİ

Firmasının

Kalite Yönetim Sisteminin

İKİTELLİ OSB MAH. MİLAS CAD. İŞBATI TİCARET MERKEZİ NO:29/4B BAŞAKŞEHİR-İSTANBUL / TÜRKİYE

Adresinde BvA Belgelendirme tarafından değerlendirildiğini ve

ISO 9001:2015

Gerekliliklerinin karşılandığını belgeler

Bu sertifika aşağıda belirtilen kapsamı içermektedir:
YAPI ÇELİKLERİ VE MEKANİK MAKİNA PARÇA İMALATI

İlk Belgelendirme Tarihi : 13.06.2019
Yayın Tarihi : 13.06.2019
Belgelendirme Periyodu Bitiş Tarihi : 12.06.2022
Sertifika Geçerlilik Tarihi : 13.06.2020

web: www.bva.tc

BvA Belgelendirme
Yetkili İmza

TÜRKAK
Kalite Yönetim Sistemi
TS EN ISO/IEC 17021
AB-0065-YS

TÜRKAK BDS NO
YS-8594-45F7

DD.11.(01) Yayın Tarihi:28.11.2008 Rev:03 Rev.Tarihi: 25.01.2018

Bu belge BvA Belgelendirme ve Dış Tic. Ltd. Şti. 'nin ürünüdür ve istendiği takdirde geri verilmelidir. Periyodik gözetim denetimlerinin sağlıklı olarak yapıldığı ve denetim sonuçlarının ilgili standarda uygun bir şekilde kabul edilebildiği sürece geçerlidir. Detaylı bilgi için belgelendirme yetkilisi ile görüşünüz;
Gayrettepe Mah. Yıldız Posta Cad. Akın Sitesi 1. Blok No: 6 Kat: 4 Daire: 9 Beşiktaş 34349 İstanbul Türkiye
TEL: +90 212-347 0865 FAX: +90 212 273 2829 e-mail: info@bva.tc web: www.bva.tc



B&A

Certificate of Registration
No: QMS 191954-01

This is to certify that the

Quality Management System

of

PRO LAZER KESİM SANAYİ ve TİCARET ANONİM ŞİRKETİ

at

İKİTELLİ OSB MAH. MİLAS CAD. İŞBATI TİCARET MERKEZİ NO:29/4B BAŞAKŞEHİR-İSTANBUL / TURKEY

Has been assessed by BvA Certification and deemed to comply with the requirements of

ISO 9001:2015

This certificate is valid for the activities specified below;
MANUFACTURING OF CONSTRUCTION STEEL AND MECHANICAL MACHINE PARTS

Initial Certificate Date : 13.06.2019
Issue Date : 13.06.2019
Certification Period Expiry Date : 12.06.2022
Certificate Expiry Date : 13.06.2020

web: www.bva.tc

BvA Certification.
Authorized Signature

TÜRKAK
Kalite Yönetim Sistemi
TS EN ISO/IEC 17021
AB-0065-YS

TÜRKAK BDS NO
YS-8594-45F7

DD.11.(01) Issue Date: 28.11.2008 Rev:03 Rev.Date: 25.01.2018

This certificate remains the property of BvA Belgelendirme ve Dış Tic. Ltd. Şti. and must be returned on request. And it is valid unless the periodical surveillances audits result acceptable in accordance with the relevant standard. For detailed information please contact the certification manager;
Gayrettepe Mah. Yıldız Posta Cad. Akın Sitesi 1. Blok No: 6 Kat: 4 Daire: 9 Beşiktaş 34349 İstanbul Turkey
TEL: +90 212-347 0865 FAX: +90 212 273 2829 e-mail: info@bva.tc web: www.bva.tc

REFERENCES

Schindler

MetalYapı

ÇUHADAROĞLU
Alüminyum Sistemleri

MAKYOL
55.YIL

ALARKO

ThyssenKrupp

HYUNDAI
ELEVATOR TÜRKİYE

KONE

REFERENCES

MetalYapı Eng & Const

MetalYapı inox

YSK
YAVUZ SULTAN SELİM KÖPRÜSÜ
VE
KUZEY ÇEVRE OTOYOLU İŞLETMESİ

ŞİŞECAM

aksa
DOĞALGAZ

ETA
MELCO
MITSUBISHI ELECTRIC

iGA

İstanbulUlaşım

REFERENCES

ÇUHADAROĞLU metal SANAYİ VE PAZARLAMA A.Ş.

TKE

EKA

mace

RÖNESANS HOLDİNG

Adell

Limak

Ballast Nedam

NOTES

PRO LAZER

CORPORATE PRESENTATION

CONTACT

PRO LAZER KESİM SAN. VE TİC. A.Ş

Hadımköy Hastane Mahallesi

29 Mayıs Caddesi No:48-1

Arnavutköy| İstanbul

444 7 317 | 0212 671 37 90

0212 549 4003

info@prolazerkesim.com.tr